

## SONATA

## III.

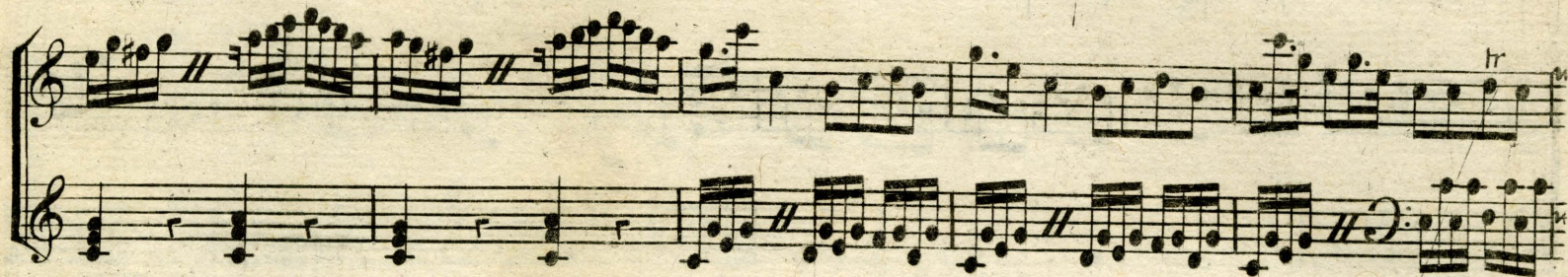

*Menuetto majestoso . avec Variation .*

Handwritten musical score for a Minuet in F major, Op. 34, No. 3, by Franz Schubert. The score is written for piano and consists of a minuet followed by a variation. The minuet is in 3/4 time and features a melody with triplet figures and a bass line with sustained chords. The variation is in 3/4 time and features a more complex melody with triplet figures and a bass line with sustained chords. The score is written in F major and includes dynamic markings such as *poco f*, *f*, and *fin.*. The variation is marked *à la Varia.*

*poco f* *f* *poco f* *f*

*tr* *tr* *tr* *poco f* *f* *ff*

*3* *3* *3* *fin.*

*à la Varia.*

*1.<sup>re</sup> Variation.*

14 2.<sup>e</sup> Variation.

*au Menuet*

Premiere Harpe

Duo  
de M<sup>r</sup>  
Hinner

Majestueusement

Premiere Harpe

17

*Solo*

*P. Cres F. P. F. P. F. F. P.*

*F. P.*

*Solo*

*P.*

*F.*

*on dit qu'à quinze ans*

*Pot-pourry*

*Allemande*

*Gras F. a l'allemande P.*

*retournez vite*

*tres P.*

*Majeur*

*F.*

*FF.*

*F.*

*P.*

*FF.*

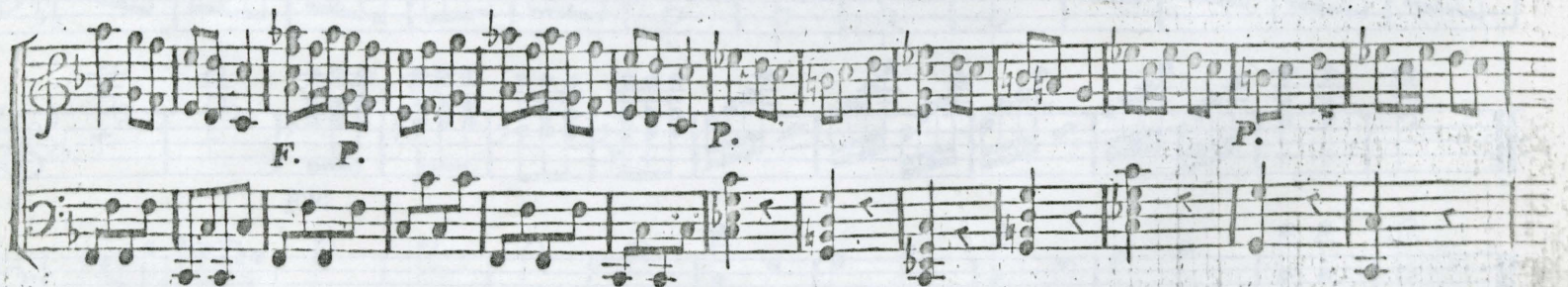
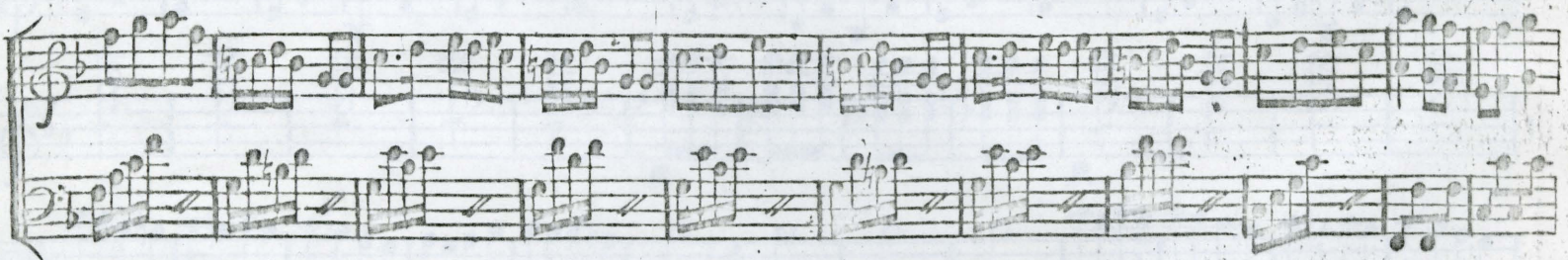
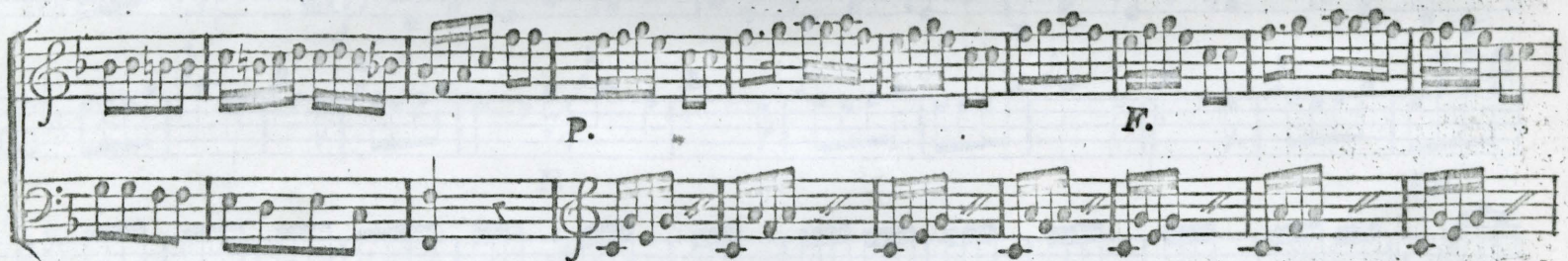
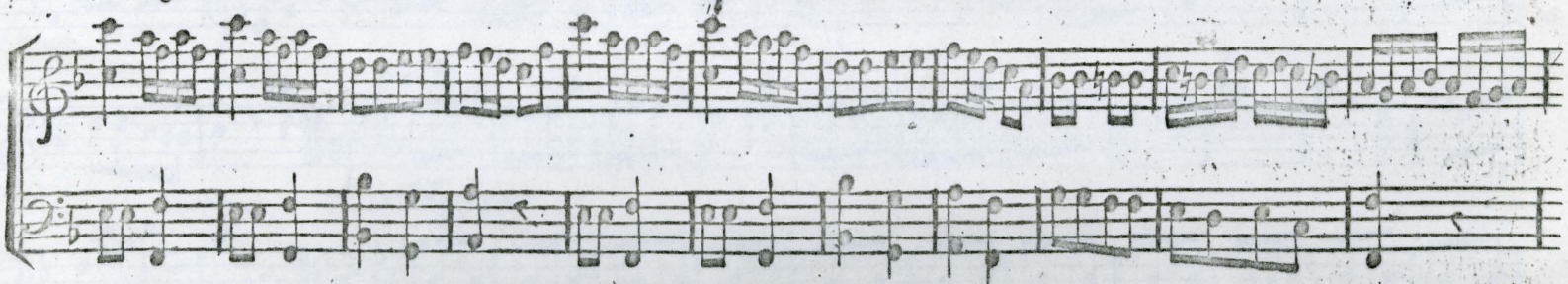
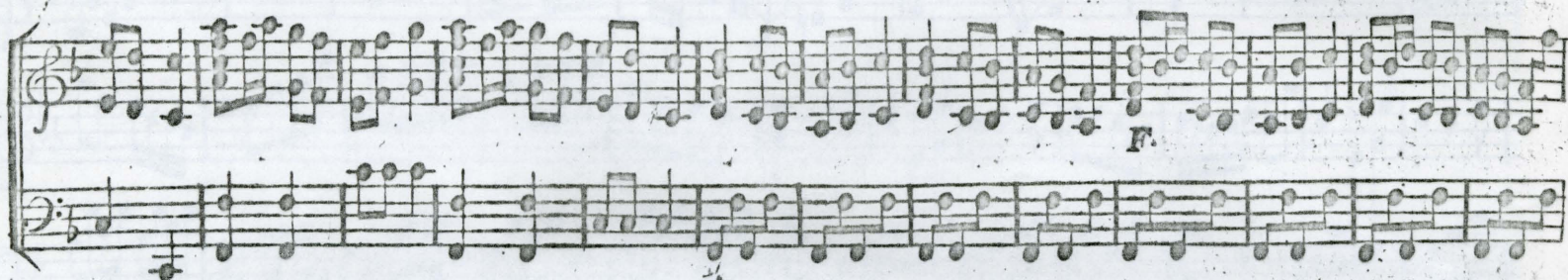
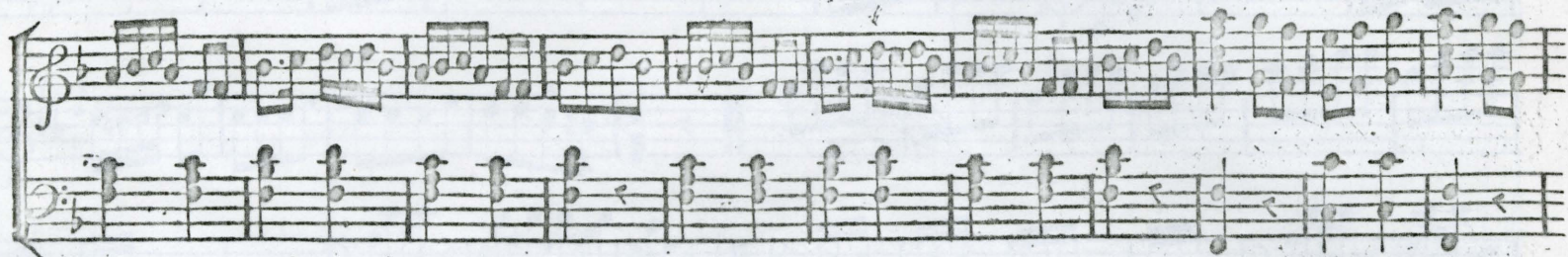
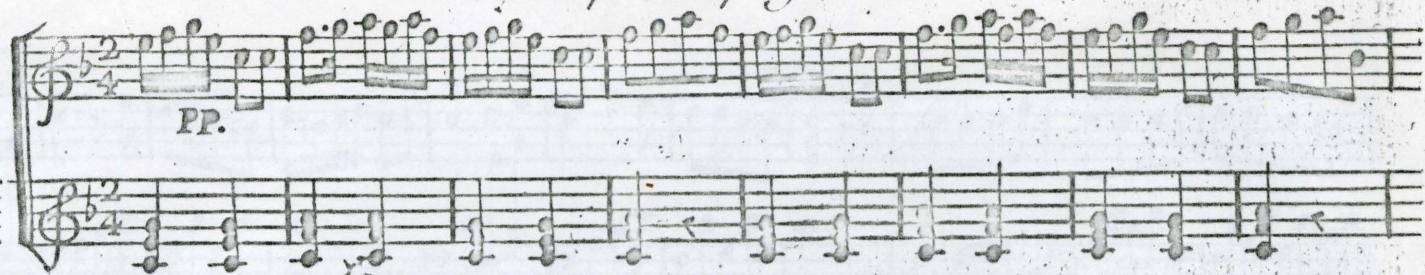
*la Cosaque D'Iphigénie*

*Rondo de M<sup>r</sup>hinner*

*Mineur*

